

# Through Jesus

From Prism Music's *GRATEFUL*

Words and Music by  
JEFF PARDO, LOGAN CAIN,  
MADISON CAIN JOHNSON, TAYLOR CAIN MATZ  
Arranged and Orchestrated by  
Cody Howard McVey

11 16th shuffle ♩ = 78

*mf*

1 2

MALE SOLO  
*mf*

I've been through heart-break, through trials of man-y kind, \_\_\_\_\_

3 4

run - nin' on my own but run - nin' out of fight. \_\_\_\_\_ The

5 6

en - e-my had me think - in' I would lose, but I

F C E E<sup>b</sup> B<sup>b</sup> D

7 8

0:25

12

called on my Sav - ior, and my Sav - ior came through. Through

*TRIO*  
*f*

*CHOIR: unis.*  
*mf*

Through

Gm7 F/A B<sup>b</sup> B<sup>b</sup>2 C

9 10

Je - sus I have o - ver - come, - through Je - sus all my chains are gone. -

Je - sus I have o - ver - come, - through Je - sus all my chains are gone. -

F C Dm7 Bb2

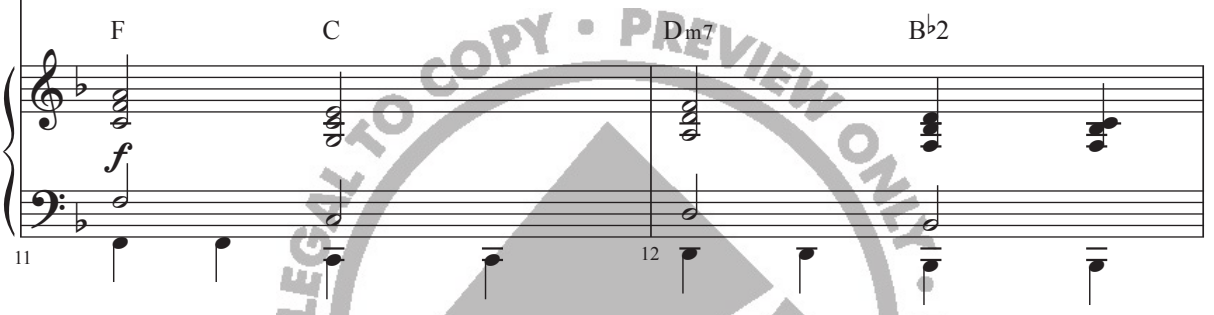

11 12

By His pow'r I stand in vic - to - ry. His

His

F C Dm7 Bb2

13 14

blood has washed my sins a-way,— His pres-ence is my hid-ing place. The

blood has washed my sins a-way,— His pres-ence is my hid-ing place.

F C Dm7 B $\flat$ 2

0:49

dev-il bet-ter know if he's ev-er gon-na get to me,— He's got-ta go through

F C C $\sharp$ dim7 Dm7 B $\flat$ 2

Je - sus. through Je - sus.

*f*

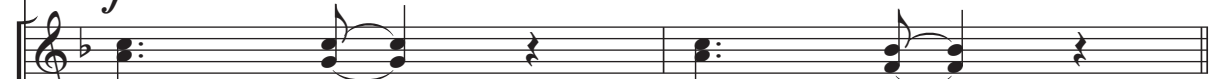

Je - sus, — Je - sus, —

F C Dm7 B $\flat$

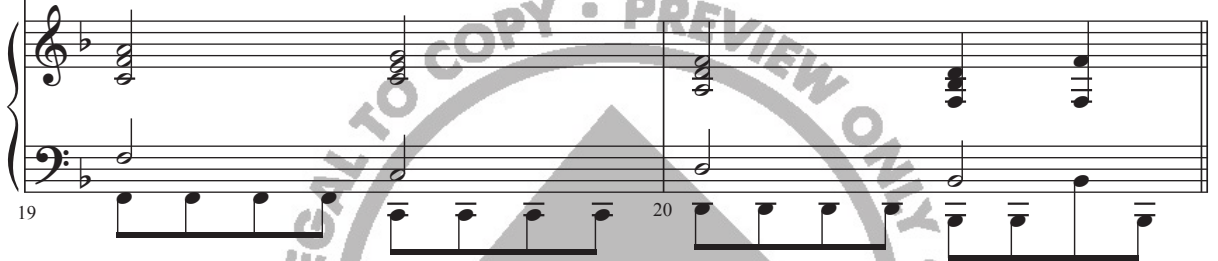

MALE SOLO

His arms sur-round me, there's no place — I'd rath-er be. —

F C E $\flat$  B $\flat$  D

*mf*

What can come a - gainst\_ me in the sha - dow of His wings? I

F C E $\flat$  B $\flat$  D

14 1:14

know the bat - tle's com - in', but I won't be a - fraid\_\_ 'cause

F C/E Eb Bb/D

25 26

*TRIO*

*unis.*  
*mf* I know the God\_\_ who de - feat - ed the grave. Through *f*

I know the God\_\_ who de - feat - ed the grave. Through

Gm7 F/A Bb Bb2/C

27 28

Je - sus I have o - ver - come, through Je - sus all my chains are gone.

Je - sus I have o - ver - come, through Je - sus all my chains are gone.

F C Dm7 B $\flat$ 2

29 30

15 1:35

By His pow'r I stand in vic - to - ry. His

His

F C Dm7 B $\flat$ 2

31 32

blood has washed my sins a-way,— His pres-ence is my hid-ing place.— The

blood has washed my sins a-way,— His pres-ence is my hid-ing place.—

F C Dm7 Bb2

33 34

16 1:45

dev-il bet-ter know if he's ev-er gon-na get to me, He's got-ta go through

F C C#dim7 Dm7 Bb2

35 36

Je - sus. through Je - sus.

*f*

Je - sus, Je - sus,

F C Dm7 B $\flat$

37 38

*ALTO SOLO*  
*mp*

2:03  
17

He is on my side; gives me what I'm need - in', I can do all things;

Gm E/A B $\flat$  Dm7 C Gm7 E/A

*mp*

39 40 41

TRIO  
*mf*

do all things through Je - sus.

He is on my side;

CHOIR: *unis.*

*mf*

He is on my side;

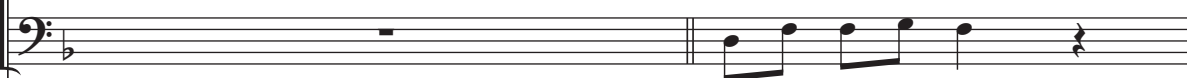

B $\flat$

Dm

C

Gm7

E  
A

42

43

gives me what I'm need - in',

I can do all things;

*f*

gives me what I'm need - in',

I can do all things;

B $\flat$

Dm7

C

Gm7

E  
A

44

45

*sub. mp*  $\triangleright$

MALE SOLO

do all things through Je - sus. \_\_\_\_\_

All my chains are gone. \_

do all things through Je - sus.

B $\flat$  Dm7 C F C Dm7 B $\flat$  B $\flat$ 2

*sub. mp*

2:28

18

By His pow'r I stand in vic - to - ry. \_\_\_\_\_

His

His

F C Dm7 B $\flat$  B $\flat$ 2

49

50

blood has washed my sins a-way,— His pres-ence is my hid-ing place.— The

blood has washed my sins a-way,— His pres-ence is my hid-ing place.—

F C Dm7 Bb2

*f*

51 52

dev-il bet-ter know if he's ev-er gon-na get to me, — He's got-ta go through

F C C#dim7 Dm7 Bb2

53 54

*Male may ad lib*

Je - sus.

Je - sus, Je - sus,

F C E B<sup>b</sup> D

55 56

*MALE ad lib.*

If he's ev-er gon-na get to me, He's got-ta go through Je-sus.

Je - sus, Je - sus, through Je-sus.

F C E B<sup>b</sup> B<sup>b</sup>

57 58 59