

CAN I GET AN AMEN?

From the Prism Music collection *HEAVEN IN THIS PLACE*

Words and Music by
 ABEL ORTA JR., DWAN HILL,
 JONATHAN OSTEEN, MELODY NOEL,
 and RAMIRO DANIEL GARCIA

Arranged and Orchestrated by
 Bradley Knight

7 Medium Rock Feel ♩ = 90

8

— know You are right here in the midst. Your pres-

C#m A E

8

- ence is a - vail - a - ble; Your prom - is - es at - tain - a - ble. The pos-

E A E

8

- si - bil - i - ties are lim - it - less. The pos-

C#m A E

8 0:42

8

- si - bil - i - ties are lim - it - less. Can I get an a -

C#m A E

19

men? Can I get an a - men? Oh, _ when You

CHOIR
f

A - men! A - men! Oh, _ when You

E F#m E E F#m E

21

_ say Your prom - ise, we'll _ say yes _ and a - men. Can I get an a -

_ say Your prom - ise, we'll _ say yes _ and a - men.

C#m A E

23

men? Can I get an a - men? Oh, _ when You

A - men! A - men! Oh, _ when You

E F#m E E F#m E

25

2nd time **11** 2:00 2nd time to Coda ⊕ (to meas. 40)

_ say Your prom - ise, we'll say yes _ and a - men,

_ say Your prom - ise, we'll say yes _ and a - men.

C#m A 2nd time to Coda ⊕ (to meas. 40) A_{sus} E A E

9 1:12

FEMALE SOLO

27

Heav - *mf*
Heav -

E A sus E A E

30

- en o - pens when we sing; Your peo - ple claim-ing vic - to - ry. The gates
- en o - pens when we sing; Your peo - ple claim-ing vic - to - ry. The gates

E A E *mf*

32

— of hell, — they trem - ble at — the sound. The pow'r

— of hell, — they trem - ble at — the sound. The pow'r

C#m A E

34

— of God is on — our side, and in — the name of Je - sus Christ ev -

— of God is on — our side, and in — the name of Je - sus Christ ev -

DUET

E A
E

36

- 'ry sin - gle strong-hold will_ come_ down. I_ know ev -

- 'ry sin - gle strong-hold will_ come_ down. Ev -

C#m A E C#m

10 1:38

38

- 'ry sin - gle strong-hold will_ come_ down. Can I get an a -

- 'ry sin - gle strong-hold will_ come_ down.

A E

D.S. al Coda
MALE SOLO (to meas. 19)

D.S. al Coda
(to meas. 19)

♩ CODA

SOLOIST may ad lib

40

men. A - men! A - men!

E E F#m E E F#m E

43

12

2:10

FEMALE SOLO

We're stand -

A - men! A - men!

E F#m E E F#m E A E

45

- ing on the word of God. We know the best is yet to come. Mir -

E A/E E D/E

mf

47

- a - cles break out when we a - gree. You've giv -

A/E E A/E

49

- en us these prom - is - es, a glo - ri - ous in - her - it - ance. In -

E A/E E D/E

13 2:32

— the name of Je - sus, we — be - lieve. —

CHOIR
mf

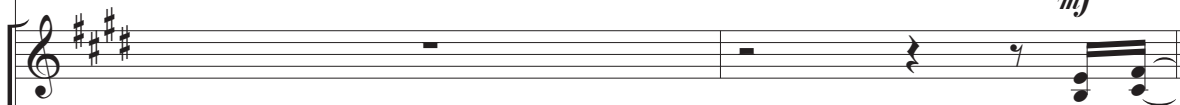

Your heal -

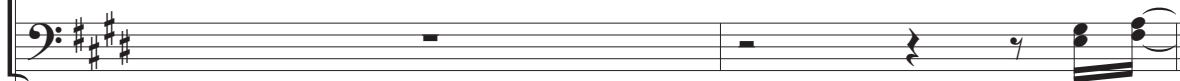

Chord progression for piano accompaniment:

A
E

E

F#m
E

- ing pow - er's flow - in', ad - dic - tions be - ing bro - ken. Sick -

E F#m E D
E E E

55

- ness and op - pres - sion have to go. ——— There's mar -

$\frac{A}{E}$ E $\frac{F\#m}{E}$

57

- riag - es re - stor - in', prod - i - gals re - turn - in'. The Fa -

E $\frac{F\#m}{E}$ E $\frac{D}{E}$

59

14 2:53

- ther's call - ing all His chil - dren home. ——— We'll lend

$\frac{A}{E}$ E $\frac{F\#m}{A}$

E F#m A E D

SOLOISTS may ad lib

A E A C#

E B A E G# D

67

— can see — Your fa - vor on — our lives. — We

A E D

69

15 3:20

MALE SOLO

Can I get an a -

— can see — Your fa - vor on — our lives.

A E

71 *SOLOIST may embellish the melody*

men? Can I get an a - men? Oh, _ when You

A - men! A - men! Oh, _ when You

N.C.
Bass and Drums continue

73

_ say Your prom - ise, we'll _ say yes _ and a - men. Can I get an a -

_ say Your prom - ise, we'll _ say yes _ and a - men.

75

men? Can I get an a - men? — Oh, — when You

A - men! A - men! Oh, — when You

77

— say Your prom - ise, we'll say yes — and a - men. Can I get an a -

— say Your prom - ise, we'll say yes — and a - men.

C#m A E

79

men? Can I get an a - men? Oh, — when You

A - men! A - men! Oh, — when You

E F#m E E F#m E

81

— say Your prom - ise, we'll say yes — and a - men. Can I get an a -

— say Your prom - ise, we'll say yes — and a - men.

C#m A E

83

men? Can I get an a - men? Oh, — when You

A - men! A - men! Oh, — when You

E F#m E E F#m E

85

— say Your prom - ise, we'll say yes — and a - men. Oh, — when You

— say Your prom - ise, we'll say yes — and a - men. Oh, — when You

D2(no 3) A E

87

— say Your prom - ise, we'll say yes and a - men. Oh, when You

— say Your prom - ise, we'll say yes and a - men. Oh, when You

C#m A E D

89

— say Your prom - ise, we'll say yes and a - men.

— say Your prom - ise, we'll say yes and a - men!

A F#m E E