

BELIEVE FOR IT

From the Prism Music collection *PRAISES BE FOREVER*

Words and Music by
CECE WINANS, DWAN HILL,
KYLE LEE and MITCH WONG
Arranged and Orchestrated by
Bradley Knight

27 Moderately ♩ = 79

Synth pad lead-in

Cmaj7 Em7 D $\frac{G}{B}$ Cmaj7 Em D $\frac{G}{B}$

Play cues if within reach

6 *LADIES (SOLOIST may lead freely throughout)*
mp

They say this moun-tain can't be ___ moved. They say these chains will nev -

C Em D $\frac{G}{B}$ C Em

9

- er break. But they don't know You like we ___ do. There is

D $\frac{G}{B}$ C Em D $\frac{G}{B}$

28 0:36

12

pow - er in Your name. _____ We've heard that there is no way_

MEN p

Ooo _____

C Em D C Em

mp

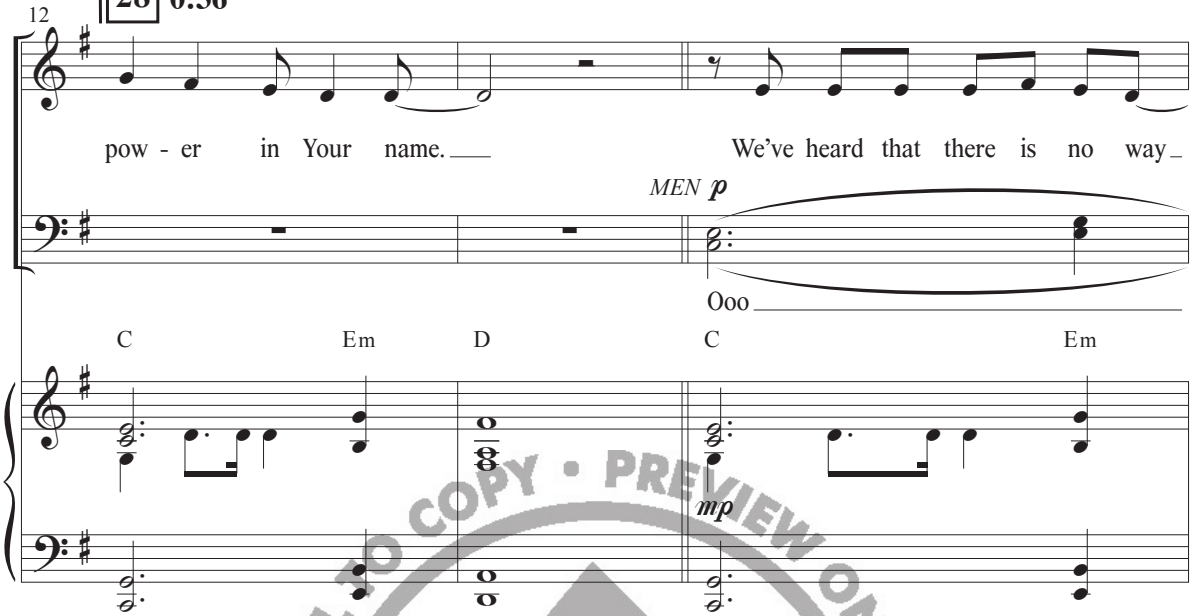

15

_ through. _____ We've heard the tide will nev - er _____ change.

Ooo _____

D G/B C Em D G/B

18

They hav - en't seen what You can ___ do. There is pow - er in Your name, _

Ooo _____ Ooo _____

C Em D G/B C Em

21

29 1:06

so much pow - er in Your name. _

mp so much pow - er in Your name. _

D G/B C Em D

mf

Move the im-mov-a-ble, break the un-break-a-ble. God, we be-lieve;

G D Em7 $\frac{G}{B}$ C Em

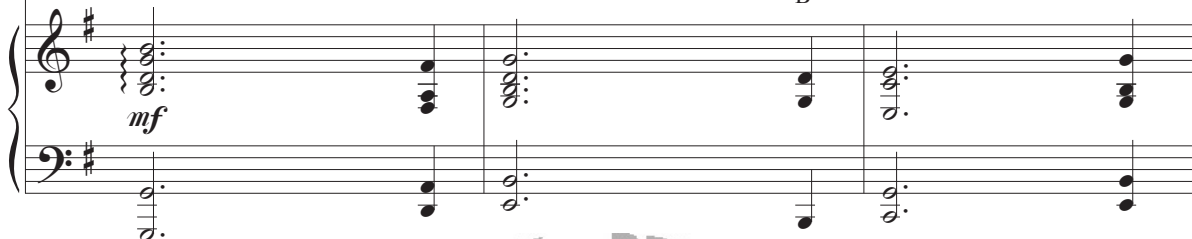

God, we be-lieve for ___ it. From the im-pos-si-ble, we'll see a mir-a-cle.

D G D Em7 $\frac{G}{B}$

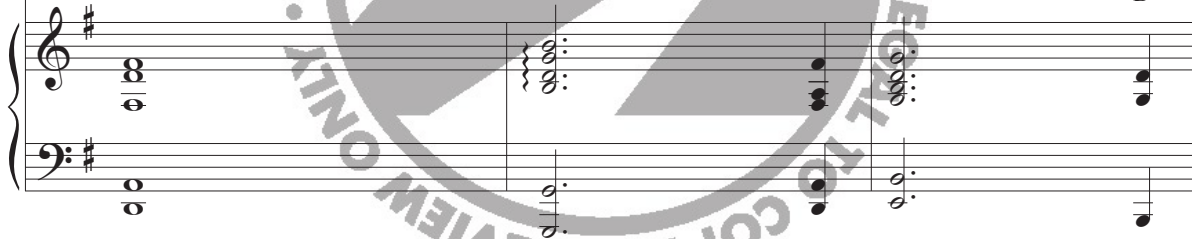

30 1:36

God, we be-lieve; God, we be-lieve for ___ it. ___

C Em D C Em D

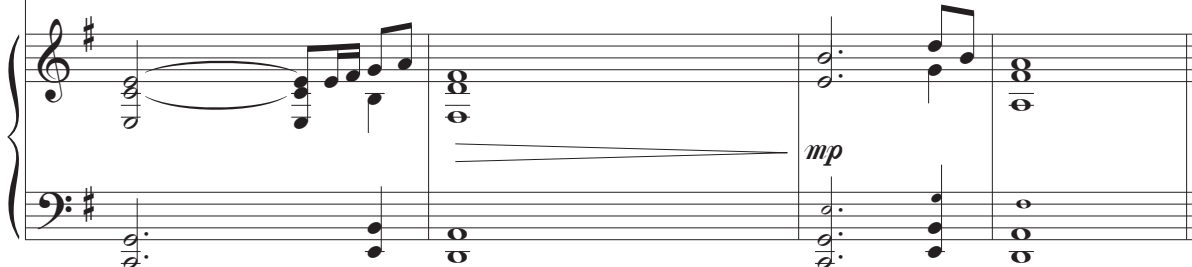

34

We know that hope is nev-er ____ lost, for there is still an emp-ty _

C Em D G/B C Em

37

—grave. God, we be-lieve, no mat-ter ____ what. There is

D G/B Am7 Cmaj7 D G/B

40

pow - er in Your name, ____ so much pow - er in Your name. _

C Em D G/B Am9 Bm7 C D

31 2:07

f *fp*

Move the im-mov-a - ble, break the un-break-a - ble.

G D Em7 $\frac{G}{B}$

f

46

God, we be-lieve; God, we be-lieve for ____ it. From the im-pos-si-ble,

C Em D G D

49

we'll see a mir - a-cle. God, we be-lieve; God, we be-lieve for ____ it. _

Em7 $\frac{G}{B}$ C Em D

52

D Em C G D Em

55

You are the way when there seems to be no way.

C G D Em C G

58

We trust in You, God; You have the fi-nal say. You are the way when there

D Em C G D Em

61

seems to be no way. We trust in You, God; You have the fi-nal say.

C D G D Em C D G

64

You are the way when there seems to be no way. We trust in You, God; You

D Em C D G D Em

33

3:25

cue notes in case of range issues

67

have the fi-nal say.

C B G Am G C

72 *mp*

Move the im-mov-a-ble, break the un-break-a-ble. God, we be-lieve;

G D Em7 $\frac{G}{B}$ C Em

p

75 *mf*

God, we be-lieve for ___ it. From the im-pos-si-ble, we'll see a mir-a-cle.

D G D Em7 $\frac{G2}{B}$

mp gradual cresc.

78 *f* *ff*

God, we be-lieve; God, we be-lieve for ___ it. Move the im-mov-a-ble,

Cmaj7 Em D G $B7\sharp5$

ff

break the un-break-a - ble. God, we be-lieve; God, we be-lieve for ___ it.

Em7 D C Em D

84 From the im-pos-si-ble, we'll see a mir - a-cle. God, we be-lieve;

G D Em7 N.C. C Em7

87 God, we be-lieve for ___ it. God, we be-lieve; God, we be-lieve for ___ it. _

D C Em7 D

SOLO

90

90

SOLO

You

G

dim.

94

said it. I be-lieve it. You said it. It is done! You

G Em7 C Dsus

p

CHOIR *mf*

98

said it. And I be-lieve it. You said it. It is done! You

G Em7 C Dsus D

SOLOIST *may ad lib*

said it. I be-lieve it. You said it. It is done! You

G Em7 C Dsus

mp

said it. I be-lieve it. You said it. It is done! You

G Em7 C Dsus *f*

said it. I be-lieve it. You said it. It is done! You

G Em7 C2(no 3) Dsus D

f

114

said it. I be-lieve it. You said it. It is done!

G Em7 C Dsus

118

ff

Move the im-mov-a-ble, break the un-break-a-ble.

D D E D F#m G#m A C#7#9 F#m7 E

ff

121

God, we be-lieve; God, we be-lieve for ___ it. From the im-pos-si-ble,

D F#m E A E

124

we'll see a mir - a - cle. God, we be - lieve; God, we be - lieve for ___ it.

F#m7 Em9 A9 Bm9 A2 C# D2 Esus

127

God, we be - lieve; God, we be - lieve for ___ it. God, we be - lieve;

Bm9 A2 C# D2 Esus Bm9 A2 C#

130

rit.

God, we be - lieve for ___ it. _____

D2 Esus A

rit.