

WE SAY YES

From the Prism Music collection *WE SAY YES*

Words and Music by
 SYDNEY WILSON, JOSH HOLIDAY,
 DAVIDE MUTENDJI, DANIEL RIVERA,
 and KENZIE WALKER

Arranged and Orchestrated by
 Bradley Knight

66 Medium Soulful Groove ♩ = 78

Chords: D \flat $\frac{D\flat sus}{E\flat}$ B $\flat m7$ G $\flat 2$ (no 3) D \flat $\frac{D\flat sus}{E\flat}$

4 *ALTO SOLO*
mp
 Make me what I'm meant to be. —

Chords: B $\flat m7$ G $\flat 2$ (no 3) D \flat $\frac{D\flat sus}{E\flat}$

p

6
 I'm Yours; I sur-ren-der com-plete - ly. Re-shape my i-den-ti - ty; —

Chords: B $\flat m7$ G $\flat 2$ (no 3) D \flat $\frac{D\flat sus}{E\flat}$

call out what's al-read-y a-live_ in me. You don't need me, but You want me.

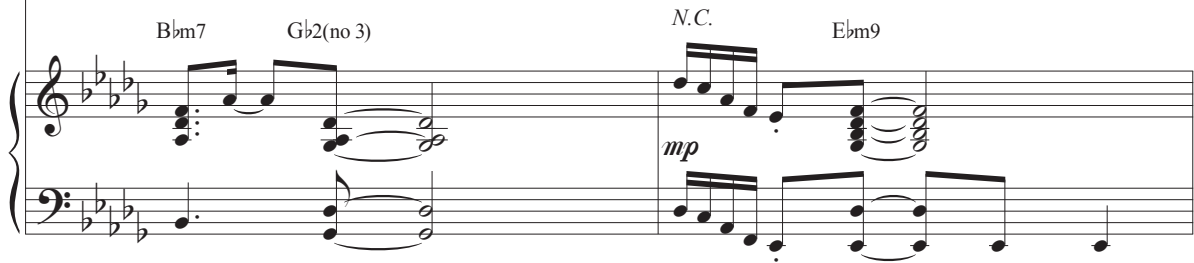

How You love_ to use the bro - ken. I'm not wor - thy but I'm will - ing.

And my heart re - sponds now. I say yes_

DUET (Alto/Tenor)
mf

CHOIR
mf

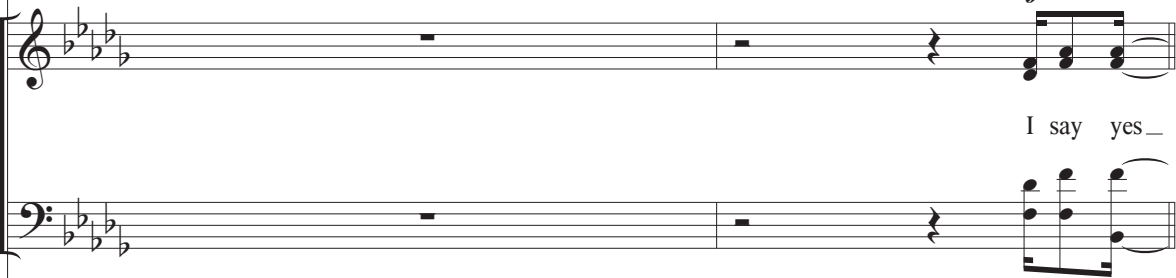

I say yes_

14

___ to what You've prom-ised, a - men___ to the word_You've spo - ken. I say yes_

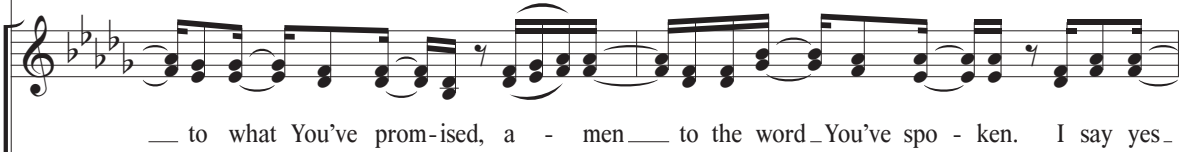

___ to what You've prom-ised, a - men___ to the word_You've spo - ken. I say yes_

Bbm7 Gb2 $\begin{matrix} D\flat \\ F \end{matrix}$ Ab

mf

16

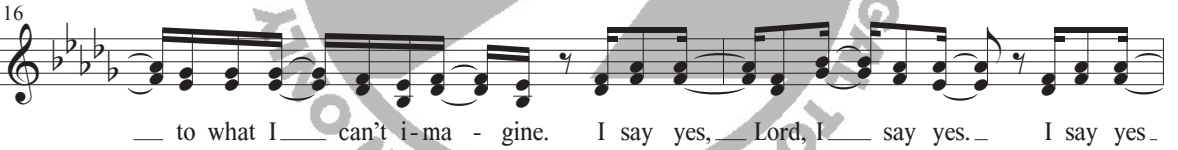

___ to what I___ can't i-ma - gine. I say yes,___ Lord, I___ say yes._ I say yes_

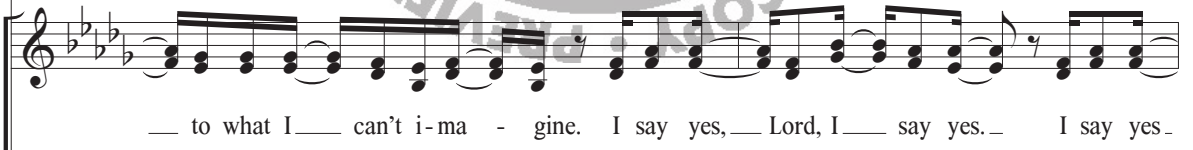

___ to what I___ can't i-ma - gine. I say yes,___ Lord, I___ say yes._ I say yes_

Bbm7 Gb2 $\begin{matrix} D\flat \\ F \end{matrix}$ Ab

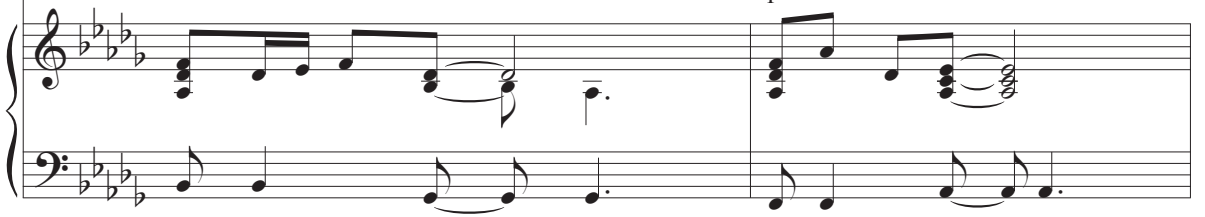

18

— to what You've prom-ised, a - men — to the word You've spo - ken. I say yes -

— to what You've prom-ised, a - men — to the word You've spo - ken. I say yes -

Bbm7

Gb2

D \flat
F

Ab

20

— to what I — can't i-ma - gine. I say yes, — Lord, I — say yes. —

— to what I — can't i-ma - gine. I say yes, — Lord, I — say yes. —

Bbm7

Gb2

D \flat
F

Ab

68 1:01

22 *TENOR SOLO (at pitch)* *mp* *(DUET)* *mf*

Don't know what You see in me. _

You've shown that You work in the un - seen.

You've shown that You work in the un - seen.

mp $D\flat$ $D\flat$ sus $E\flat$ $B\flat m7$ $G\flat 2$ (no 3)

24 *(TENOR SOLO)* *mp* *(DUET)* *mf*

Come use what I'm of-fer-ing. _

Small faith is the way You move moun-tains.

Small faith is the way You move moun-tains.

mp $D\flat$ $D\flat$ sus $E\flat$ $B\flat m7$ $G\flat 2$ (no 3)

(DUET)

You don't need me, but You want me. How You love_ to use the bro - ken.

69 1:26

I'm not wor - thy but I'm will - ing. And my heart re - sponds now._

I say yes_ to what_ You've prom - ised, a - men_

CHOIR
mf

I say yes_ to what_ You've prom - ised, a - men_

32

— to the word — You've spo - ken. I say yes —

— to the word — You've spo - ken. I say yes —

$D\flat$
F $A\flat$

ILLEGAL TO COPY • PREVIEW ONLY • ILLEGAL TO COPY

33

— to what I — can't i - ma - gine. I say yes, — Lord, I — say yes. — I say yes. —

— to what I — can't i - ma - gine. I say yes, — Lord, I — say yes. — I say yes. —

$B\flat m7$ $G\flat 2$ $D\flat$
F $A\flat$

ILLEGAL TO COPY • PREVIEW ONLY • ILLEGAL TO COPY

35

— to what You've prom-ised, a - men — to the word You've spo - ken. I say yes -

— to what You've prom-ised, a - men — to the word You've spo - ken. I say yes -

Bbm7

Gb2

Db
F

Ab

37

— to what I — can't i-ma - gine. I say yes, — Lord, I — say yes. — I say yes. —

— to what I — can't i-ma - gine. I say yes, — Lord, I — say yes. — I say yes. —

Bbm7

Gb2

Db
F

Ab

39

— to what You've prom-ised, a - men — to the word You've spo - ken. I say yes -

— to what You've prom-ised, a - men — to the word You've spo - ken. I say yes -

— to what You've prom-ised, a - men — to the word You've spo - ken. I say yes -

Bbm7 Gb2 Db F Ab

f

41

— to what I — can't i-ma - gine. I say yes, — Lord, I — say yes. — I say yes -

— to what I — can't i-ma - gine. I say yes, — Lord, I — say yes. — I say yes -

— to what I — can't i-ma - gine. I say yes, — Lord, I — say yes. — I say yes -

Bbm7 Gb2 Db F Ab

43

— to what You've prom-ised, a - men — to the word You've spo - ken. I say yes -

— to what You've prom-ised, a - men — to the word You've spo - ken. I say yes -

Bbm7

Ebm11

Db
F

Ab

70 2:18

45

— to what I can't i - ma - gine. I say yes, — Lord, I — say yes. —

— to what I can't i - ma - gine. I say yes, — Lord, I — say yes. —

Bbm7

Gb2

Db
F

Ab

47

We say yes. —

We say yes. — We say yes. —

Bbm7 Gb2 Db/F Ab

49

We say yes! — Ev - e - ry prom-

We say yes. — We say yes! —

Bbm7 Gb2 Db/F Ab

51

- ise that You speak, ev - e - ry har - vest yet - to - be, ev - e - ry break-

mf

We say yes. — We say yes. —

Bbm7

Gb2

Db
F

Ab

53

- through that we seek, we say - yes! — The call - ing You've spo -

f

We say yes. — We say yes! —

Bbm7

Gb2

Db
F

Ab

55

- ken o - ver me, my fu-ture is laid out at Your feet. Wher-ev-er Your plans.

mf

We say yes. — We say yes. —

B \flat m7 G \flat 2 D \flat
F A \flat

71 2:55

57

— are tak - ing me, I say — yes!

We say yes. — We say yes! —

B \flat m7 G \flat 2 D \flat
F A \flat

ILLEGAL TO COPY • PREVIEW ONLY • ILLEGAL TO COPY

59

— I say yes ___ to what_ You've prom - ised, a - men_

— I say yes ___ to what_ You've prom - ised, a - men_

N.C. D \flat D \flat sus E \flat

61

___ to the word You've spo - ken. I say yes ___ to what I ___ can't i - ma - gine. I say yes, _

___ to the word You've spo - ken. I say yes ___ to what I ___ can't i - ma - gine. I say yes, _

D \flat F A \flat B \flat m7 G \flat 2

63

— Lord, I — say yes. — I say yes — to what You've prom - ised, a - men —

— Lord, I — say yes. — I say yes — to what You've prom - ised, a - men —

$D\flat$ F $A\flat$ $F7\sharp 5$ $B\flat m7$ $E\flat m11$

65

— to the word — You've spo - ken. I say yes —

— to the word — You've spo - ken. I say yes —

$D\flat$ F $A\flat$

66

— to what I — can't i - ma - gine. I say yes, — Lord, I — say yes. — We say yes. —

— to what I — can't i - ma - gine. I say yes, — Lord, I — say yes. —

Bbm7 Gb2 Db F Ab

68

— We say yes. —

We say yes. — We say yes. — We say yes. —

Bbm7 Gb2 Db F Ab Bbm7 Gb2

71

We say_ yes! — Ev - e - ry prom - ise that_ You speak, ev - e - ry har -

mf

We say_ yes! — We say yes. —

$D\flat$ $A\flat$ $B\flat m7$ $G\flat 2$

$D\flat$ F

73

- vest yet_ to_ be, ev - e - ry break - through that_ we seek, we say yes!_

We say yes. — We say yes. —

$D\flat$ $A\flat$ $B\flat m7$ $G\flat 2$

$D\flat$ F

75

— The call-ing You've spo - ken o - ver me, my fu-ture is laid_

f We say _ yes! — *mf* We say yes. —

Db *F* *Ab* *Bbm7* *Gb2*

77

out at Your feet. Wher-ev-er Your plans_ are tak - ing me, I say _yes!_

We say yes. — We say yes. —

Db *F* *Ab* *Bbm7* *Gb2*

ad libs

79

f

We say - yes! — We say yes. — We say yes. —

$\text{D}\flat/\text{F}$ $\text{A}\flat$ $\text{B}\flat\text{m}7$ $\text{G}\flat2$ $\text{D}\flat/\text{F}$ $\text{A}\flat$

82

We say yes. — We say - yes! —

73 4:12

$\text{B}\flat\text{m}7$ $\text{D}\flat/\text{G}\flat$ $\text{D}\flat/\text{F}$ $\text{A}\flat$

ALTO SOLO

84

mp

Make me what I'm meant to be. — I'm Yours; I sur-ren-der com-plete - ly.

D \flat D \flat sus E \flat B \flat m7 G \flat 2(no 3)

sub. p

86

(SOLO)

SOLOIST and CHOIR

mp

Re-shape my i-den-ti-ty; — Call out what's al-read-y a-live — in me. —

D \flat D \flat sus E \flat B \flat m7 G \flat 2(no 3) E \flat m9

mp

88

optional keys fill
